ACADEMY SUADİYE'DE 3+1 125 m² KAPALI OTOPARKLI VATANDAŞLIĞINA UYGUN SATILIK İstanbul / Kadıköy

Satılık - Apartman Dairesi 26,950,000 TL | 125 m2 İstanbul / Kadıköy

Ali ŞENSES
Telefon -
Cep Telefonu +90 533-510 84 47

ACADEMY GAYRİMENKUL DANIŞMANLIK TİCARET LİMİTED ŞİRKETİ
Telefon +90 533-133 88 89
Cep Telefonu -
Faks -
Çolak İsmail Sokak
Kadıköy / -
34740 , İstanbul

İlan No:f-1097646-70 Ref.No:ACS203

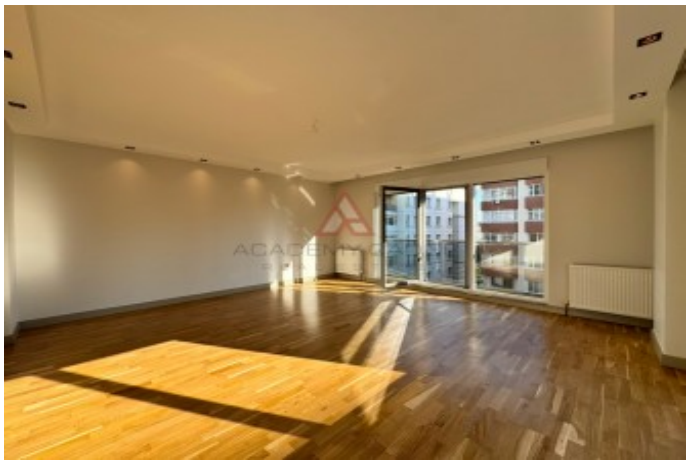

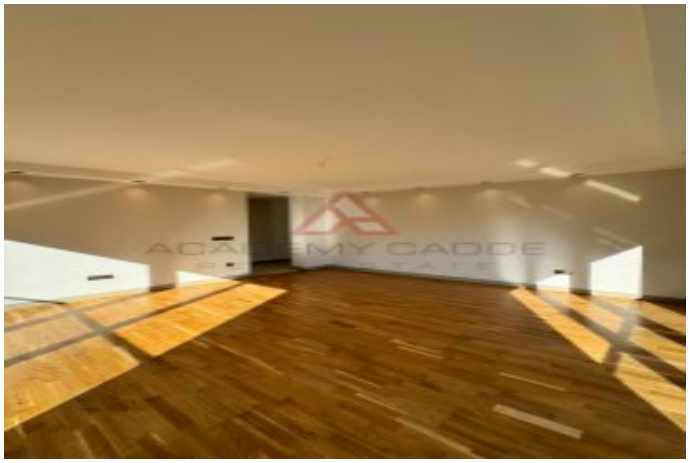
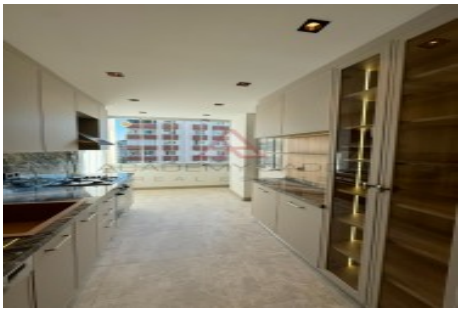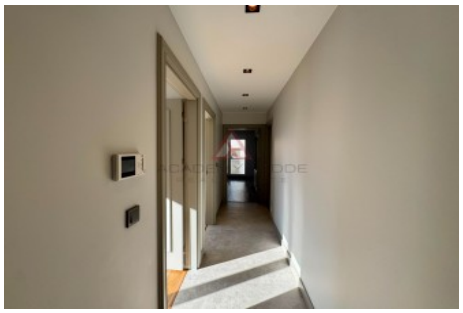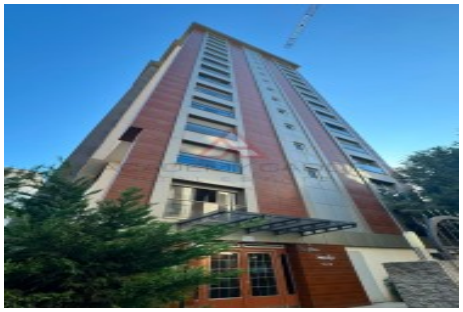
İlan No:f-1097646-70 Ref.No:ACS203